

1

---

---

---

---

---

---

---

---



2

---

---

---

---

---

---

---

---

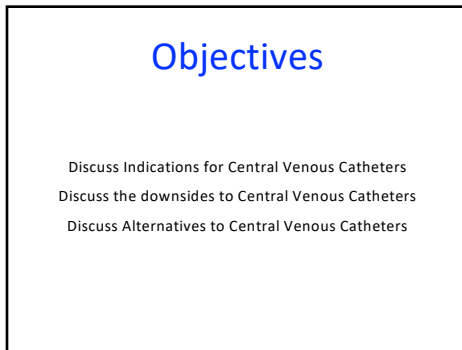

3

---

---

---

---

---

---

---

---

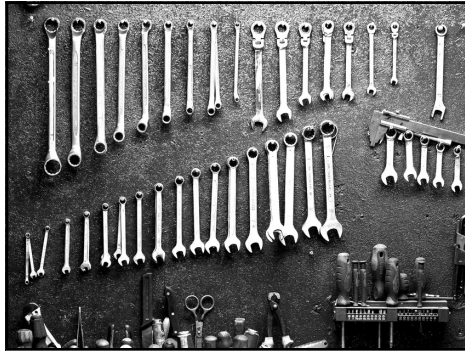

4

---

---

---

---

---

---

---

---

Why Central Lines?

5

---

---

---

---

---

---

---

---

Emergency venous access  
Volume resuscitation  
Vasopressor Therapy

6

---

---

---

---

---

---

---

---

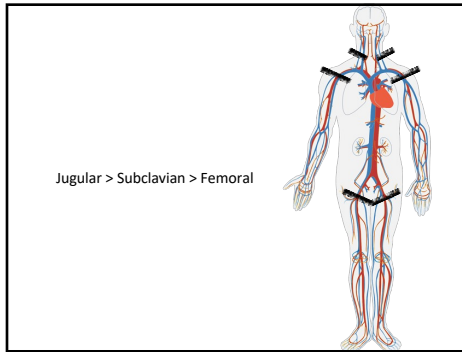

7

---

---

---

---

---

---

---

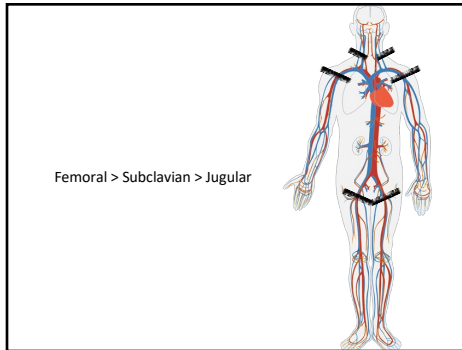

8

---

---

---

---

---

---

---



9

---

---

---

---

---

---

---

Before Placing a CVC

When am I placing this line?

Why am I placing this line?

---

---

---

---

---

---

---

---

10



---

---

---

---

---

---

---

---

11

### Flow Rates in IV/IO Access

Gauge	Approximate Flow Rate to Gravity (mL/min)	Time to Infuse L (min)
14G	250	4
16G	150	7
Cordis	130	8
18G	100	10
15G Humeral IO	80	13
16G Distal Port Triple Lumen	70	15
16G Tibial IO	70	15
20G	60	17
22G	35	24
18G Prox Port Triple Lumen	30	34

REBEL REVIEWS PMID: 20581377; 20157465

---

---

---

---

---

---

---

---

12

Better Alternatives

13

---

---

---

---

---

---

---

Intraosseous Lines

14

---

---

---

---

---

---

---



15

---

---

---

---

---

---

---

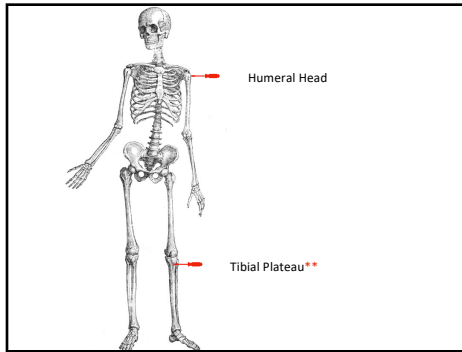

16

---

---

---

---

---

---

---

---

### Flow Rates in IV/IO Access

Gauge	Approximate Flow Rate to Gravity (mL/min)	Time to Infuse L (min)
14G	250	4
16G	150	7
Cordis	130	8
18G	100	10
15G Humeral IO	80	13
16G Distal Port Triple Lumen	70	15
15G Tibial IO	70	15
20G	60	17
22G	35	29
18G Prox Port Triple Lumen	30	34

PMID: 20581377; 20157465

17

---

---

---

---

---

---

---

---

Large Bore P.I.V.

18

---

---

---

---

---

---

---

---

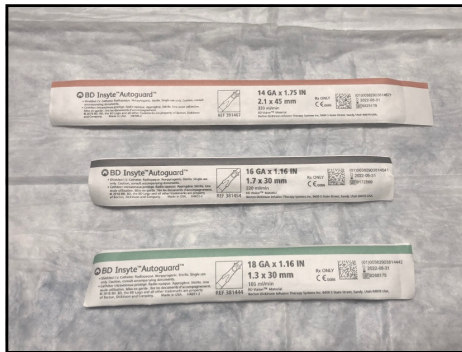

19

---

---

---

---

---

---

---

---

### Flow Rates in IV/IO Access

Gauge	Approximate Flow Rate to Gravity (mL/min)	Time to Infuse L (min)
14G	250	4
16G	150	7
Cordis	130	8
18G	100	10
16G Humeral IO	80	13
16G Distal Port Triple Lumen	70	15
16G Tibial IO	70	15
20G	60	17
22G	35	29
18G Prox Port Triple Lumen	30	34

 PMID: 20581377; 20157465

20

---

---

---

---

---

---

---

---

Midline Catheters

21

---

---

---

---

---

---

---

---



22

---

---

---

---

---

---

---

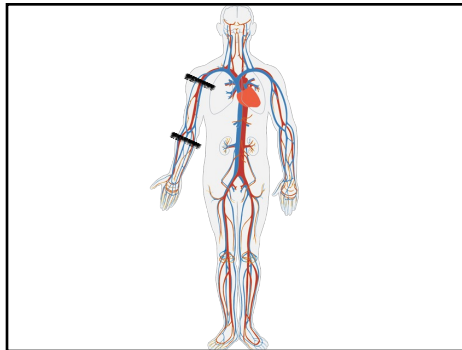

23

---

---

---

---

---

---

---

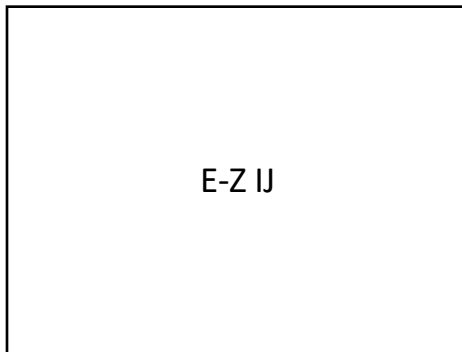

24

---

---

---

---

---

---

---



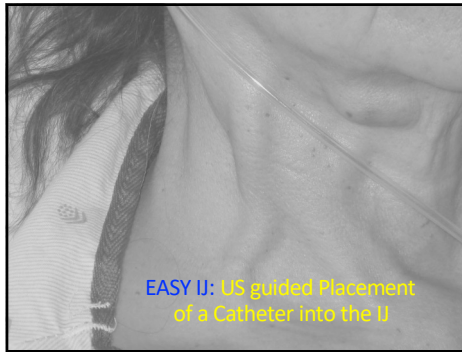

EASY IJ: US guided Placement of a Catheter into the IJ

25

---

---

---

---

---

---

---

---

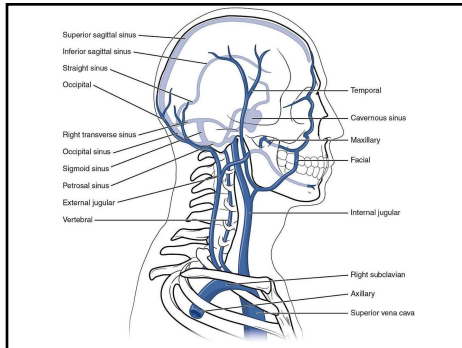

26

---

---

---

---

---

---

---

---

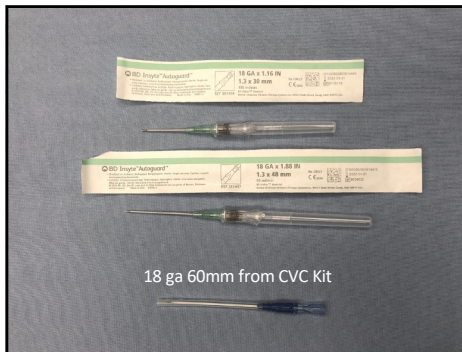

27

---

---

---

---

---

---

---

---

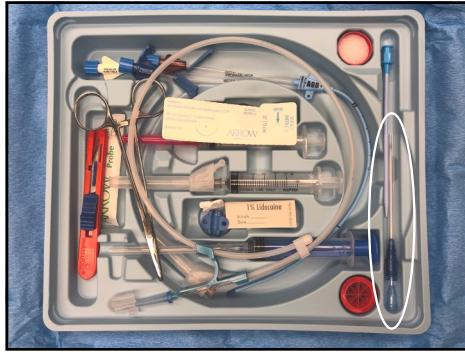

28

---

---

---

---

---

---

---

---



**Indications:**

- Unable to get peripheral access
- Want a "bridge" to a CVC

29

---

---

---

---

---

---

---

---

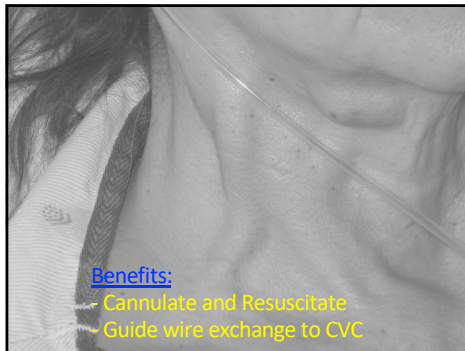

**Benefits:**

- Cannulate and Resuscitate
- Guide wire exchange to CVC

30

---

---

---

---

---

---

---

---

### Flow Rates in IV/IO Access

Gauge	Approximate Flow Rate to Gravity (mL/min)	Time to Infuse L (min)
18G	250	4
16G	150	7
Cardis	130	8
18G	100	10
18G Hemeral IO	80	13
16G Distal Port Triple Lumen	70	15
15G Tibial IO	70	15
20G	60	17
22G	35	29
18G Prox Port Triple Lumen	30	34

 PMID: 20581377; 20157465

31

---

---

---

---

---

---

---

---

---

---

Why Central Lines?

32

---

---

---

---

---

---

---

---

---

---

Consider Other Options

When am I placing this line?

Why am I placing this line?

33

---

---

---

---

---

---

---

---

---

---

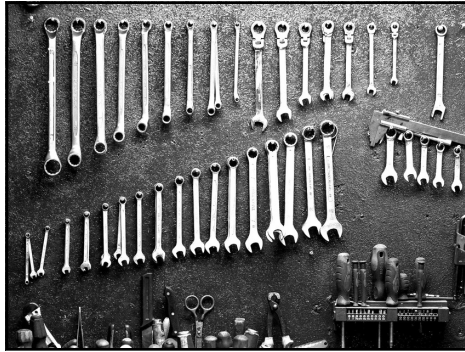

34

---

---

---

---

---

---

---

---

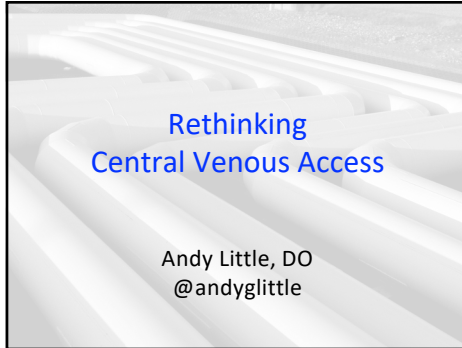

35

---

---

---

---

---

---

---

---



36

---

---

---

---

---

---

---

---